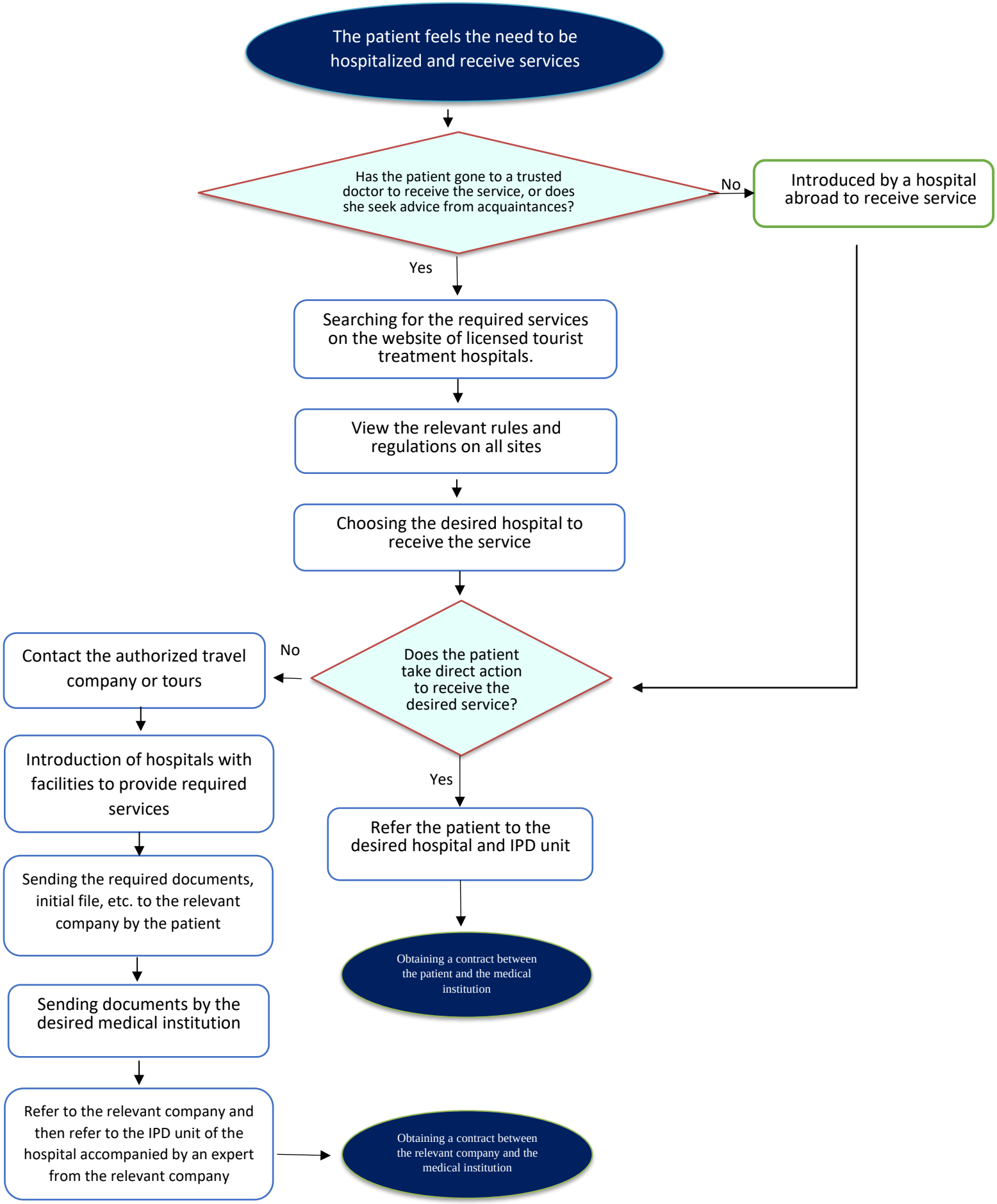Flow chart of specific and monitored process for international patient admission